

UNIT K-1, SUBDIVISION
OF
FORBES PARK
SITUATED IN A PORTION OF THE
SANGRE DE CRISTO GRANT IN T.30 S., R.86 W., 6th P.M.,
COSTILLA COUNTY, COLORADO

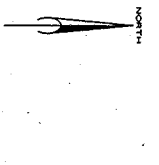

Legend

—●— = Possible Overhead
Powerline Route

- NOTES:
1. THIS MAP IS A PART OF THE SUBDIVISION MAP FOR THE SANGRE DE CRISTO GRANT, T.30 S., R.86 W., 6th P.M., COSTILLA COUNTY, COLORADO.
 2. ALL LOTS ARE 1/4 SECTION SIZES.
 3. ALL RIGHTS-OF-WAY, EASEMENTS, AND EGRESS RIGHTS ARE SHOWN BY DOTTED LINES.
 4. OUTCROPPED AREAS ARE SHOWN BY HATCHING.
 5. DOTTED LINES ARE SHOWN FOR EGRESS RIGHTS.
 6. THIS MAP INCLUDES LOT 3888-1-1 INCHES.
 7. SEE MAP FOR EGRESS RIGHTS.
 8. SEE MAP FOR EGRESS RIGHTS.

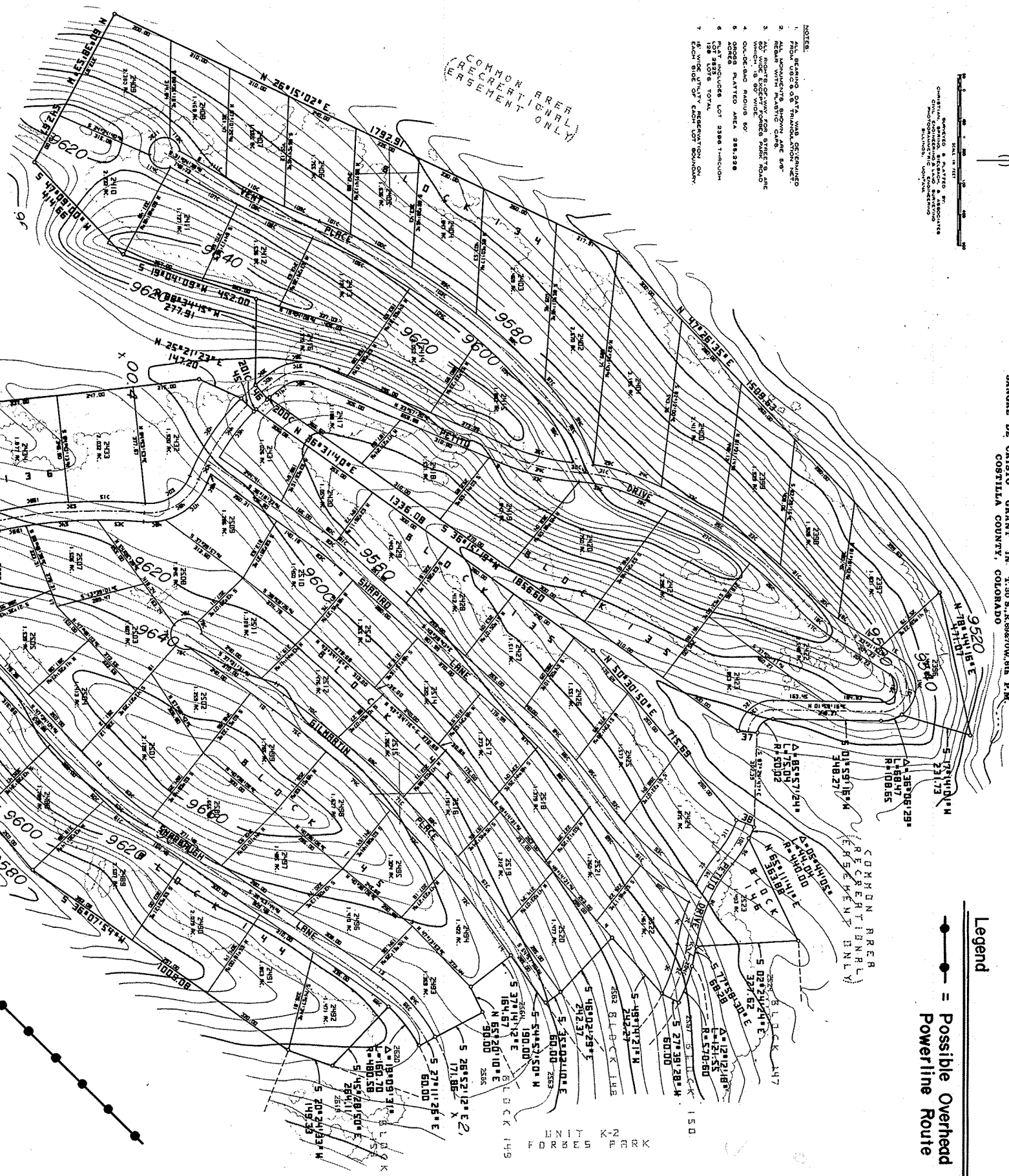

DEPARTMENT OF AGRICULTURE
BUREAU OF RECLAMATION
WASHINGTON, D. C.

CONTOUR INTERVAL, 20 FEET.

STATE OF COLORADO
COUNTY OF COSTILLA

BEFORE ME, the undersigned authority, on this _____ day of _____, 19____, personally appeared _____, known to me to be the person whose name is subscribed to the foregoing instrument, acknowledged to me that he executed the same for the purposes and consideration therein expressed.

My commission expires _____.

Paul R. Campbell
Notary Public
Costilla County, Colorado

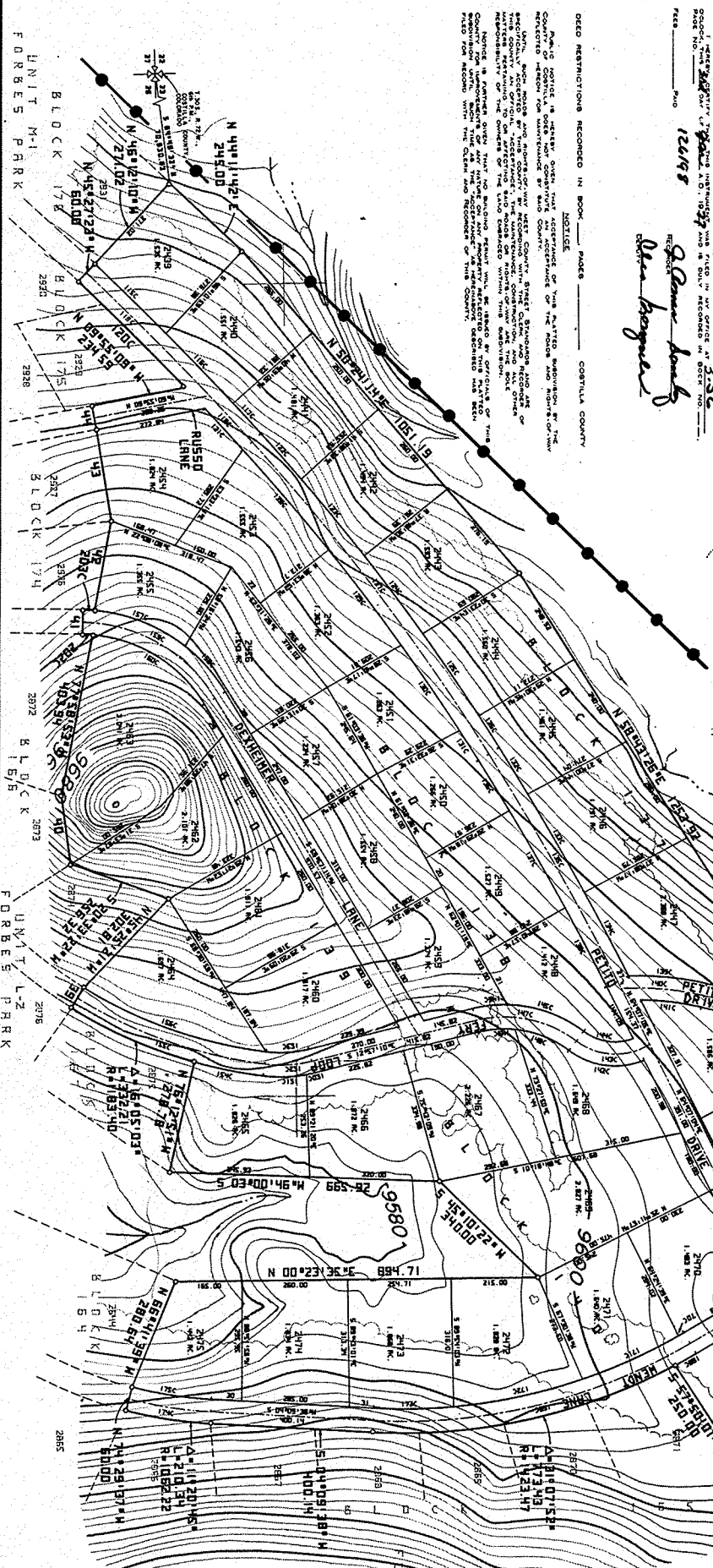

| LINE | SECTION | ACRES | OWNER |
|------|---------|--------|-------|
| 1 | 36 | 160.00 | ... |
| 2 | 36 | 160.00 | ... |
| 3 | 36 | 160.00 | ... |
| 4 | 36 | 160.00 | ... |
| 5 | 36 | 160.00 | ... |
| 6 | 36 | 160.00 | ... |
| 7 | 36 | 160.00 | ... |
| 8 | 36 | 160.00 | ... |
| 9 | 36 | 160.00 | ... |
| 10 | 36 | 160.00 | ... |
| 11 | 36 | 160.00 | ... |
| 12 | 36 | 160.00 | ... |
| 13 | 36 | 160.00 | ... |
| 14 | 36 | 160.00 | ... |
| 15 | 36 | 160.00 | ... |
| 16 | 36 | 160.00 | ... |
| 17 | 36 | 160.00 | ... |
| 18 | 36 | 160.00 | ... |
| 19 | 36 | 160.00 | ... |
| 20 | 36 | 160.00 | ... |
| 21 | 36 | 160.00 | ... |
| 22 | 36 | 160.00 | ... |
| 23 | 36 | 160.00 | ... |
| 24 | 36 | 160.00 | ... |
| 25 | 36 | 160.00 | ... |
| 26 | 36 | 160.00 | ... |
| 27 | 36 | 160.00 | ... |
| 28 | 36 | 160.00 | ... |
| 29 | 36 | 160.00 | ... |
| 30 | 36 | 160.00 | ... |
| 31 | 36 | 160.00 | ... |
| 32 | 36 | 160.00 | ... |
| 33 | 36 | 160.00 | ... |
| 34 | 36 | 160.00 | ... |
| 35 | 36 | 160.00 | ... |
| 36 | 36 | 160.00 | ... |
| 37 | 36 | 160.00 | ... |
| 38 | 36 | 160.00 | ... |
| 39 | 36 | 160.00 | ... |
| 40 | 36 | 160.00 | ... |
| 41 | 36 | 160.00 | ... |
| 42 | 36 | 160.00 | ... |
| 43 | 36 | 160.00 | ... |
| 44 | 36 | 160.00 | ... |
| 45 | 36 | 160.00 | ... |
| 46 | 36 | 160.00 | ... |
| 47 | 36 | 160.00 | ... |
| 48 | 36 | 160.00 | ... |
| 49 | 36 | 160.00 | ... |
| 50 | 36 | 160.00 | ... |
| 51 | 36 | 160.00 | ... |
| 52 | 36 | 160.00 | ... |
| 53 | 36 | 160.00 | ... |
| 54 | 36 | 160.00 | ... |
| 55 | 36 | 160.00 | ... |
| 56 | 36 | 160.00 | ... |
| 57 | 36 | 160.00 | ... |
| 58 | 36 | 160.00 | ... |
| 59 | 36 | 160.00 | ... |
| 60 | 36 | 160.00 | ... |
| 61 | 36 | 160.00 | ... |
| 62 | 36 | 160.00 | ... |
| 63 | 36 | 160.00 | ... |
| 64 | 36 | 160.00 | ... |
| 65 | 36 | 160.00 | ... |
| 66 | 36 | 160.00 | ... |
| 67 | 36 | 160.00 | ... |
| 68 | 36 | 160.00 | ... |
| 69 | 36 | 160.00 | ... |
| 70 | 36 | 160.00 | ... |
| 71 | 36 | 160.00 | ... |
| 72 | 36 | 160.00 | ... |
| 73 | 36 | 160.00 | ... |
| 74 | 36 | 160.00 | ... |
| 75 | 36 | 160.00 | ... |
| 76 | 36 | 160.00 | ... |
| 77 | 36 | 160.00 | ... |
| 78 | 36 | 160.00 | ... |
| 79 | 36 | 160.00 | ... |
| 80 | 36 | 160.00 | ... |
| 81 | 36 | 160.00 | ... |
| 82 | 36 | 160.00 | ... |
| 83 | 36 | 160.00 | ... |
| 84 | 36 | 160.00 | ... |
| 85 | 36 | 160.00 | ... |
| 86 | 36 | 160.00 | ... |
| 87 | 36 | 160.00 | ... |
| 88 | 36 | 160.00 | ... |
| 89 | 36 | 160.00 | ... |
| 90 | 36 | 160.00 | ... |
| 91 | 36 | 160.00 | ... |
| 92 | 36 | 160.00 | ... |
| 93 | 36 | 160.00 | ... |
| 94 | 36 | 160.00 | ... |
| 95 | 36 | 160.00 | ... |
| 96 | 36 | 160.00 | ... |
| 97 | 36 | 160.00 | ... |
| 98 | 36 | 160.00 | ... |
| 99 | 36 | 160.00 | ... |
| 100 | 36 | 160.00 | ... |