

UNIT G-4, SUBDIVISION
OF
FORBES PARK
SITuated IN A PORTION OF THE
SANORE DE CENTER QUARTER, SECTION 36,
COSTILLA COUNTY, COLORADO

APPROVED AND PLATED BY
COSTILLA COUNTY ENGINEER
JAMES H. HARRIS
THIS 15th DAY OF MARCH 1934

RECORDED IN BOOK _____ PAGE _____ COSTILLA COUNTY

REGISTERED PROFESSIONAL SURVEYOR
William Baker
COSTILLA COUNTY, COLORADO

COMMISSIONER, CERTIFICATE
I, _____, Commissioner of the State of Colorado, do hereby certify that the above described plat of subdivision of land is in accordance with the laws of this State and the rules and regulations of the State Board of Surveyors and is a true and correct copy of the original filed in my office.

STATE OF COLORADO
COUNTY OF _____
PLAT NO. _____
FILED _____
APPROVED AND PLATED BY
William Baker
REGISTERED PROFESSIONAL SURVEYOR
COSTILLA COUNTY, COLORADO

ORDER RESTRICTIONS RECORDED IN BOOK _____ PAGE _____ COSTILLA COUNTY
NOTICE
THIS PLAT OF SUBDIVISION OF LAND IS SUBJECT TO THE RESTRICTIONS AND EASEMENTS HEREIN SET FORTH AND TO THE RESTRICTIONS AND EASEMENTS HEREIN SET FORTH IN THE PLATS OF SUBDIVISION OF LAND HEREIN REFERRED TO BY THE PLAT HEREIN.

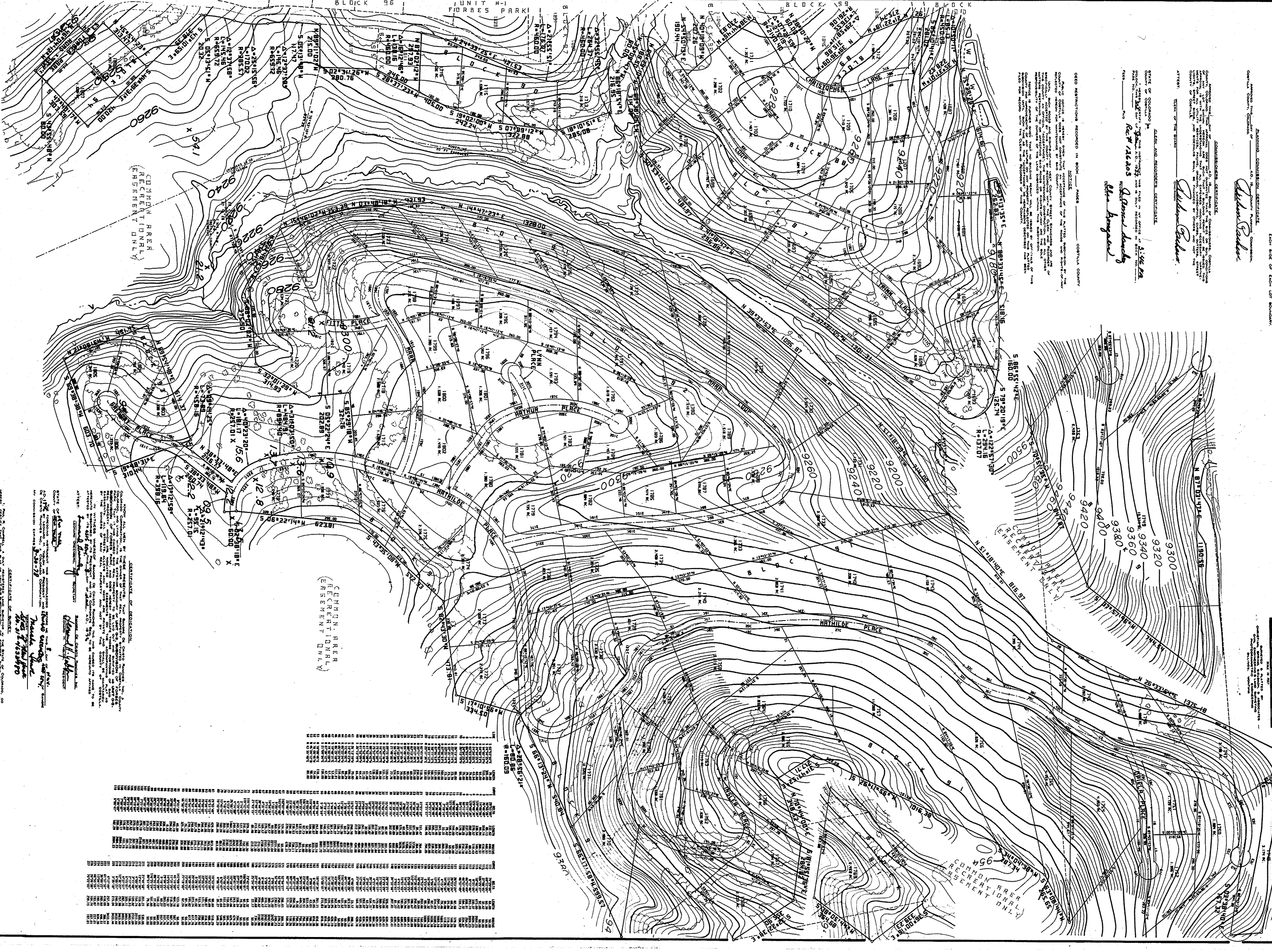

Lot No.	Area (Ac.)	Owner
1	0.12	John Doe
2	0.15	Jane Smith
3	0.18	Bob Johnson
4	0.20	Alice Brown
5	0.22	Charlie White
6	0.25	Diana Green
7	0.28	Frank Black
8	0.30	Grace Gray
9	0.32	Henry Blue
10	0.35	Irene Red
11	0.38	Jack Purple
12	0.40	Karen Yellow
13	0.42	Larry Orange
14	0.45	Mary Pink
15	0.48	Ned Green
16	0.50	Oliver Blue
17	0.52	Peter Red
18	0.55	Quinn Purple
19	0.58	Rachel Yellow
20	0.60	Sam Orange
21	0.62	Tina Pink
22	0.65	Ulysses Green
23	0.68	Viola Blue
24	0.70	Walter Red
25	0.72	Xavier Purple
26	0.75	Yvonne Yellow
27	0.78	Zoe Orange
28	0.80	Adam Pink
29	0.82	Evelyn Green
30	0.85	Frederick Blue
31	0.88	Gladys Red
32	0.90	Harold Purple
33	0.92	Ida Yellow
34	0.95	Irving Orange
35	0.98	Jessie Pink
36	1.00	Kenneth Green
37	1.02	Lillian Blue
38	1.05	Marion Red
39	1.08	Nathan Purple
40	1.10	Opal Yellow
41	1.12	Percy Orange
42	1.15	Ruth Pink
43	1.18	Stanley Green
44	1.20	Teresa Blue
45	1.22	Victor Red
46	1.25	Wanda Purple
47	1.28	Xavier Yellow
48	1.30	Yvonne Orange
49	1.32	Zoe Pink
50	1.35	Adam Green
51	1.38	Evelyn Blue
52	1.40	Frederick Red
53	1.42	Gladys Purple
54	1.45	Harold Yellow
55	1.48	Ida Orange
56	1.50	Irving Pink
57	1.52	Jessie Green
58	1.55	Kenneth Blue
59	1.58	Lillian Red
60	1.60	Marion Purple
61	1.62	Nathan Yellow
62	1.65	Opal Orange
63	1.68	Percy Pink
64	1.70	Ruth Green
65	1.72	Stanley Blue
66	1.75	Teresa Red
67	1.78	Victor Purple
68	1.80	Wanda Yellow
69	1.82	Xavier Orange
70	1.85	Yvonne Pink
71	1.88	Zoe Green
72	1.90	Adam Blue
73	1.92	Evelyn Red
74	1.95	Frederick Purple
75	1.98	Gladys Yellow
76	2.00	Harold Orange
77	2.02	Ida Pink
78	2.05	Irving Green
79	2.08	Jessie Blue
80	2.10	Kenneth Red
81	2.12	Lillian Purple
82	2.15	Marion Yellow
83	2.18	Nathan Orange
84	2.20	Opal Pink
85	2.22	Percy Green
86	2.25	Ruth Blue
87	2.28	Stanley Red
88	2.30	Teresa Purple
89	2.32	Victor Yellow
90	2.35	Wanda Orange
91	2.38	Xavier Pink
92	2.40	Yvonne Green
93	2.42	Zoe Blue
94	2.45	Adam Red
95	2.48	Evelyn Purple
96	2.50	Frederick Yellow
97	2.52	Gladys Orange
98	2.55	Harold Pink
99	2.58	Ida Green
100	2.60	Irving Blue

CERTIFICATE OF REGULATION
I, _____, Commissioner of the State of Colorado, do hereby certify that the above described plat of subdivision of land is in accordance with the laws of this State and the rules and regulations of the State Board of Surveyors and is a true and correct copy of the original filed in my office.

REGISTERED PROFESSIONAL SURVEYOR
William Baker
COSTILLA COUNTY, COLORADO